

Dry Creek Cannabis

1217 Delwood Dr SW
 Jacksonville, AL 36265
 cwd0002@auburn.edu

Sample: 05-31-2023-34090

Sample Received: 05/31/2023;
 Report Created: 06/01/2023; Expires: 05/31/2024

Delta-9 Lemonade

Ingestible, Beverage

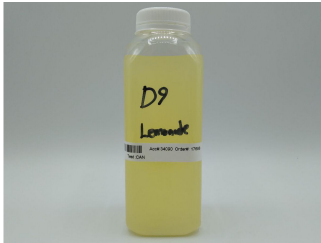

0.007 %

Total THC

0.007 %

Δ-9 THC

0.007 %

Total Cannabinoids

ND %

Total CBD

Cannabinoids

(Testing Method: HPLC, CON-P-3000)
 Date Tested: 05/31/2023

Complete

Analyte	LOD	LOQ	Mass	Mass	
	%	%	%	mg/g	
Δ-8-Tetrahydrocannabinol (Δ-8 THC)	0.0012	0.0018	ND	ND	
Δ-9-Tetrahydrocannabinol (Δ-9 THC)	0.0012	0.0018	0.007	0.072	
Δ-9-Tetrahydrocannabinolic Acid (THCA-A)	0.0012	0.0018	ND	ND	
Δ-9-Tetrahydrocannabinophorol (Δ-9-THCP)	0.0012	0.0018	ND	ND	
Δ-9-Tetrahydrocannabivarin (Δ-9-THCV)	0.0012	0.0018	ND	ND	
Δ-9-Tetrahydrocannabivarinic Acid (Δ-9-THCVA)	0.0012	0.0018	ND	ND	
R-Δ-10-Tetrahydrocannabinol (R-Δ-10-THC)	0.0012	0.0018	ND	ND	
S-Δ-10-Tetrahydrocannabinol (S-Δ-10-THC)	0.0012	0.0018	ND	ND	
9R-Hexahydrocannabinol (9R-HHC)	0.0012	0.0018	ND	ND	
9S-Hexahydrocannabinol (9S-HHC)	0.0012	0.0018	ND	ND	
Tetrahydrocannabinol Acetate (THCO)	0.0012	0.0018	ND	ND	
Cannabidivarin (CBDV)	0.0012	0.0018	ND	ND	
Cannabidivarinic Acid (CBDVA)	0.0012	0.0018	ND	ND	
Cannabidiol (CBD)	0.0012	0.0018	ND	ND	
Cannabidiolic Acid (CBDA)	0.0012	0.0018	ND	ND	
Cannabigerol (CBG)	0.0012	0.0018	ND	ND	
Cannabigerolic Acid (CBGA)	0.0012	0.0018	ND	ND	
Cannabinol (CBN)	0.0012	0.0018	ND	ND	
Cannabinolic Acid (CBNA)	0.0012	0.0018	ND	ND	
Cannabichromene (CBC)	0.0012	0.0018	ND	ND	
Cannabichromenic Acid (CBCA)	0.0012	0.0018	ND	ND	
Total			0.007	0.072	

Total THC = THCa * 0.877 + Δ9-THC; Total CBD = CBDa * 0.877 + CBD; LOQ = Limit of Quantitation; ND = Not Detected.

Total THC Measurement of Uncertainty: ± 0.050%
 Total CBD Measurement of Uncertainty: ± 2.000%
 THCO potency analysis does not designate quantitative specificity of Δ-8-THCO and Δ-9-THCO isomers



New Bloom Labs
 6121 Heritage Park Drive, A500
 Chattanooga, TN 37416
 (844) 837-8223
 TN DEA#: RN0563975
 ANAB Testing Laboratory (AT-2868): ISO/IEC
 17025:2017

Natalie Siracusa
 Natalie Siracusa
 Laboratory Director

Powered by
 reLIMS
 info@relims.com